CHURCH NEWS

St. Ann's Episcopal Church
(4th Sunday After Easter)
10 A. M. Church School.
11 A. M. Morning Prayer and Sermon. —Peter Fulghum.

Appomattox Court House Presbyterian Church
W. Twyman Williams, Minister
Church School, Mr. C. L. McDearmon, Superintendent, Mr. Brod Pack, Assistant, 10 A. M.
Morning Worship, Message by the Rev. Yosip Benyamin, a native of Iran, educated in this country, a graduate of Columbia Theological Seminary. He returned to his own country, where he served as pastor, and also as missionary in Russia, where on one occasion he was condemned to be shot, but had an almost miraculous escape in answer to prayer. His messages have been wonderfully blessed in hundreds of churches in which he has spoken in this country during the past thirteen years.
Youth Groups at 6:30 P. M.

Walker's Presbyterian Church
W. Twyman Williams, Minister
Church School, Mr. John Goin, Superintendent; Mr. Joe Goin, Assistant, 10 A. M.
Evening Worship, preaching by Rev. Yosip Benyamin.

Pamplin Methodist Circuit
Charles P. Price, Pastor
Regular Services
1st Sunday
Evergreen, 11:00.
Centenary, 7:30.
2nd Sunday
Pamplin, 11:00.
Piney Ridge, 7:30.
3rd Sunday
Centenary, 11:00.
Evergreen, 7:30.
4th Sunday
Piney Ridge, 11:00.
Pamplin, 7:30.
5th Sunday
Pamplin, 11:00.
Centenary, 7:30.

Bethany Pentecostal Holiness Church
Spout Spring, Va.
Gives You and Extends Welcome
Services
Sunday School, 10 A. M.
Morning Worship, 11 A. M.
Life Line: 7 P. M.
Evangelical Hour, 7:30 P. M.
Pastor: Rev. Eli R. Layne.
Sunday School Supt., Mr. Floyd Mayberry.

Hebron Baptist Church
John P. Leitner, Pastor
Sunday School, 10 A. M.
Tom O. Davidson, Superintendent.
Morning Worship, 11:00 A. M.
Training Union, 7:30 P. M.
Monroe Dyess, Director.
Prayer Service, Wednesday, 7:30 P. M.
Choir Rehearsal, Wednesday, at 8:00 P. M. Mrs. Virginia Bondurant, Director.
(tf)

Memorial Methodist Church
Rev. Richard A. Bergdoll, Pastor
Sunday School, 9:30 A. M.
C. W. Smith, Superintendent.
11:00 A. M. Morning Worship. Subject: "The Privileges of Parenthood."
6:30 P. M. Evening Worship. Subject: "The Inheriting Meek."

Appomattox Methodist Circuit
Aaron D. Smith, Pastor
10 A. M. Trinity.
"Mother, The Moulder."
11:15 A. M. Bethel.
"Motherhood's Greatest Gift."

TO APPEAR AT LOCAL PENTECOSTAL CHURCH

Mr. and Mrs. Frederick G. Taylor, Jr., known as The Musical Taylors, from Orlando, Florida, will appear each night for one week at the First Pentecostal Holiness Church, Appomattox, formerly the Appomattox Memorial Methodist Church, starting on Monday, May 9, and through Sunday night, May 15.

The Taylors are well known for their rendition of sacred music from any thing they find around the house, such as: tin cans, innertube, wash tub, pitch fork, etc. Among their conventional instruments are the organ, steel guitar, ukelele, viraharp. It has been said that the Taylors have one of the largest collections of musical novelties on the road today.

The pastor, the Rev. T. E. Jackson, invites the public to attend these unusual sacred concerts starting at 8:00 P. M.

British see Khrushchev avoiding drastic step.

Dead in Iran earthquake now put at 500.

Dial 2811 with Personals.

Play safe — drive carefully.

GUEST SPEAKER AT HOME-COMING SERVICES MAY 22

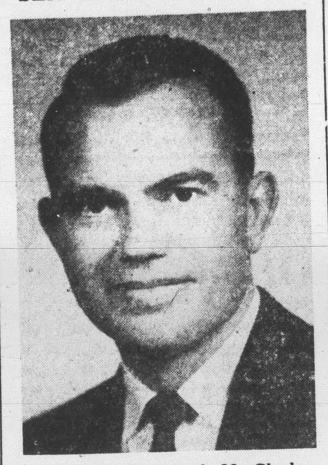

. . Mr. Lambuth M. Clarke

Mr. Lamburth M. Clarke, Vice-President and in charge of the Development Program of Randolph-Macon College, Ashland, Va., since 1958, will be one of the guest speakers on the occasion of the Anniversary and Home-Coming Services on May 22, in the Memorial Methodist Church. Mr. Clarke is the son of Mrs. H. P. Clarke and the late Dr. Hawes P. Clarke, former Superintendent of the Lynchburg District, who delivered the Consecration Sermon on the occasion of the present Memorial Church when it was remodeled and enlarged in 1938.

Upon graduation from the E. C. Glass High School in Lynchburg, Mr. Lambuth Clarke continued his studies at Randolph-Macon College and received the M. A. degree from Johns Hopkins University, Baltimore, Md. He became instructor in English at Ranodlph-Macon in 1948 and was advanced to the office of Assistant to the President in 1951. In 1958 he was elected Vice-President of the College by the Board of Trustees. For his academic achievements he was received into membership in the honorary fraternities of Phi Beta Kappa and Omricon Delta Kappa. He resides in Ashland and is an active member of the Duncan Memorial Methodist Church and serves on the official board. He is also a member of the Ashland Kiwanis Club.

Mother's Day

Mother's Day will be observed at Memorial with two special services. At 11:00 A. M., the Service of Infant Baptism will be celebrated and the minister will have for his sermon subject, "The Privileges of Parenthood." The Chapel Choir will present special selections. This service will launch the annual Every-Member Cancass for the New Conference Year, beginning on June 1.

At the evening services, beginning promptly at 6:30 o'clock (please note the change in hour for the evening service) the Junior choir will give appropriate Mother's Day music and all parents are asked to have the children at the church not later than 6:15 P. M. for preparation for the service.

The minister will give the third in the series of evening messages on the Beatitudes—subject, "The Inheriting Meek."

Opportunities At Liberty

Sunday —
9:45 A. M. Bible Study.
11:00 A. M. Worship. 'Trust, Try, Prove."
6:30 P. M. Celestial, Cherub and Carol Choirs.
7:00 P. M. Training Union.
8:00 P. M. Worship.
"Tent Peg Religion."
Wednesday —
6:15 P. M. Concord Choir.
7:00 P. M. Vacation Bible School Superintendents meet.
7:30 P. M. Prayer and Bible Study Period.
8:15 P. M. Senior Choir.

Youth Week is being observed in our church this week. Randy Almond is Youth Pastor; Miss Penney Abbitt, Training Union Director; Myron Richardson, Sunday School Superintendent; Miss Audrey Evans, W. M. U. President; Harold Conner, Brotherhood President; Miss Carolyn Mays, Minister of Music; and Miss Katherine Richardson, organist.

Last Sunday evening, a panel discussion on "Our Homes" was conducted at the Worship Hour. The following roles were discussed, 'The Father's Role, by Mr. Ray Ferguson; 'The Mother's Role,' by Mrs. Franklin Vaughan; 'The Son's Role,' by Myron Richardson; 'The Daughter's Role,' by Penney Abbitt; 'What I Like About My Home,' by Freddy Wingfield, and 'Plans for My Future Home,' by Nancy Chandler.

Wednesday evening, "My Church" was the topic for discussion at the Prayer Meeting hour. Four participants discussed the values they have received from the various organizations of the church, and made suggestions for strengthening these that they might help the individual grow spiritually.

Thursday evening, the W. M. U. meeting will be under the direction of Miss Audrey Evans, with the young ladies carrying on the business meeting and the program of the evening.

Friday evening, the Youth Banquet will be held, with 'Maytime in the Beautiful Garden" as the theme. Randy Almond will be master of ceremonies. A King and [Queen se]lected by the youth on [the basis of] their Christian qualit[ies will be] crowned. The ladies [of the W. M.] U. will prepare the [food and the] men of the Brotherho[od] ... the apron and bow ... the foood.

Saturday evening, ...hood meeting will be ... direction of Harold Con[ner] ... boys leading in the ... ing and the program ... ning.

Gates orders mili[tary] manuals.

Report stresses U... growth of areas.

A Rice Dessert For Dinner Success

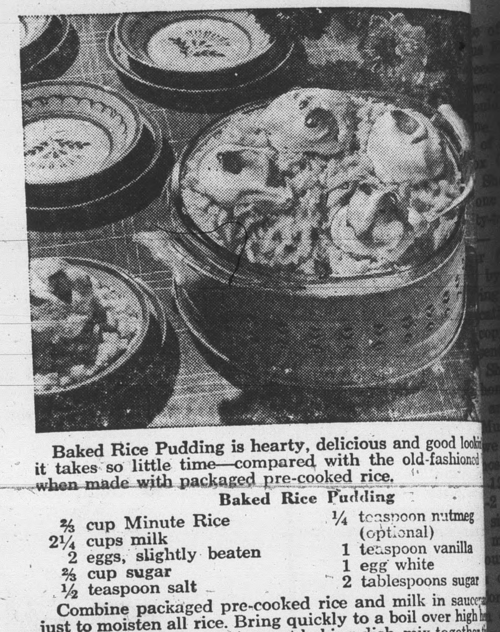

Baked Rice Pudding is hearty, delicious and good looking; it takes so little time—compared with the old-fashioned kind when made with packaged pre-cooked rice.

Baked Rice Pudding

⅔ cup Minute Rice
2¼ cups milk
2 eggs, slightly beaten
⅔ cup sugar
½ teaspoon salt
¼ teaspoon nutmeg (optional)
1 teaspoon vanilla
1 egg white
2 tablespoons sugar

Combine packaged pre-cooked rice and milk in saucepan just to moisten all rice. Bring quickly to a boil over high heat. Remove from heat. In a 1½-quart baking dish, mix together the eggs, ⅔ cup sugar, salt, nutmeg, and vanilla. Add hot rice mixture slowly, mixing well. Place in pan of hot water. Bake in moderate oven (375°F.) 35 minutes, stirring after 10, 15, and 20 minutes of baking.

Beat egg white until foamy throughout; add 2 tablespoons sugar, 1 tablespoon at a time, and continue beating with rotary beater until mixture will stand in soft peaks. Drop by spoonfuls on top of pudding. Return to oven and bake at 400°F. until meringue is lightly browned (about 5 minutes) makes 5 servings.

The Times-Virginian
Is on Newsstand Sale
5c Per Copy
at

Parkway Texaco Station
M. J. House, Prop. Route 24

Spencer's Drug Store

Appomattox Garment Co. Canteen

G. P. Brannan's

Norman H. Jones
Spout Spring

Guill's Esso Service Station No. 2

Times-Virginian Office

IF YOU WISH TO BECOME A NEWSDEALER
SEE US.

★ UNITED STATES OF AMERICA ★
1960 Census of Population

WERE YOU COUNTED?

The enumeration of Americans in the 1960 Census is now almost finished. As you know, it is very important that the Census be complete and correct. If you believe that you were not counted, please fill out the form below and mail it immediately to: → U.S. Census District Office
John H. Castle, Dist. Office,
14 E. Tabb St., Petersburg, Va.

● I have checked with the members of my household, and I believe that one (or more) of us was NOT counted, here or anywhere in the 1960 Census.
● On April 1, 1960, I lived at ______ (House Number) (Street or Road) (City) (State) (Apartment Number or L...)
● This address is located between ______ (Name of Street or Road) and ______ (Name of Street or Road)
● I am listing below the name and required information for myself and each member of my household.

PLEASE LIST:
1. Everyone who usually lives in this household, whether related to you or not.
2. All persons staying here who have no other home.

PLEASE BE SURE TO LIST—
● All members of your family living with you, including babies.
● All other relatives living here.
● Lodgers and boarders living here.
● Servants, hired hands, others not related to you who are living here.
● Anyone else staying here but who has no other home.

ALSO LIST—
Persons who usually live here but who are away temporarily on business, on vacation, or in a general hospital.

DO NOT LIST—
● College students who are away at ... (or who are here only on vacation)
● Persons stationed away from here in Armed Forces.
● Persons away in institutions, such as ... itarium, nursing home, home for the ... mental hospital.
They will be counted there.

NAMES OF PERSONS LIVING IN THIS HOUSEHOLD ON APRIL 1, 1960, AND THOSE STAYING HERE WHO HAVE NO OTHER HOME — Write names in this order: Head of household on first line; Wife of head; Unmarried children, oldest first; Married children and their families; Other relatives; Others not related to head of household (If you list more than 6 persons, use an additional sheet) (P2)			What is the relationship of each person to the head of this household? (For example, wife, son, daughter, grandson, mother-in-law, lodger, lodger's wife)	Male or Female (M or F)	Is this person— White, Negro, American Indian, Japanese, Chinese, Filipino, Hawaiian, Part Hawaiian, Aleut, Eskimo (etc.)?	When was this person born? (P6)		Is this person— Married, Widowed, Divorced, Separated, Single ...
Last name	First name	Middle initial	(P3)	(P4)	(P5)	Month	Year	(P7)
			Head					

● Name of person who filled this form: ______

CONFIDENTIAL—The Census is required by the United States Constitution and further ... by 13 U.S.C. 5, 9, 141, 221–4. The law requires that the inquiries be answered compl... accurately, and guarantees that the information furnished will be accorded confidenti... ment. The Census report cannot be used for purposes of taxation, investigation, or ...
Form 60PH-16 Budget Bureau ... Approval expires ...

Historic Appomattox Gave Unity and Peace to America

TIMES-VIRGINIAN

A Growing Newspaper In A Growing Town

A LIVE WEEKLY NEWSPAPER AT HISTORIC APPOMATTOX COURT HOUSE VIRGINIA

VOLUME 68 NUMBER 19 — APPOMATTOX, VIRGINIA, THURSDAY MAY 12, 1960 — Subscription Rate: $2 per year

Father Darkleaf

by c. h. r.

...of the biggest problems the ...erators had to face in ...se counting" was that ...families." The count... and call and call, but ...t home! But, we did ...enumerator in Appo... who "hit the jack... successful in finding ...home, and listed all of ...(22) in one family!

... J. Newton Jennings ...office at noon Tuesday ...copy of the Baptist ...The Religious Herald, dated July 3, 1884. It ...by his mother-in-law, ...Sheets, who had previously ...say she had this rare ...wanted us to have it in ...This issue is a gem. ...Mrs. Sheets so much. ...the Herald pages ...inches wide and all of ...inches deep: a tremendous ...the advertisements ...interesting, such as lists ...ladies available to teach ...French in private homes, ...assortment of medicines, ...steam washing machines, and such. —Thank you, Mrs. ...We will keep this item for ...to see.

...had a nice letter yesterday ...the R. C. Moore Jrs., of Fair... Va. They are well known here. ...have just returned from a de... trip to Puerto Rico. Cal... represented the Chevrolet Mo... Division at the U. S. Navy Car... Area Transportation Con... at the Naval Base at San ... It must have been a "wonder... trip. They enclosed some paper ...covers for my collection! The ...noted that the weather there ...perpetual spring, and the ...winds air-condition every... They went to San Juan to ...Beach and up to El Yun...

...friend in California writes in ...the relationship between the ..." signature at the top of this ...and the Calvin Robinson ...on the editorial page as the ...other. At the same, brother. ...to hear from our readers on ...West Coast.

...note with interest the new ...of business men in our ...Town of Dillwyn, striv... promote the growth of busi... that area. The Dillwyn Bus... Association has elected Abner ...as president, and there is a ...organization associated with ...incidentally, politics will be on ...boom in Dillwyn, as for the ...town election there will ...candidates for Mayor, and ...contenders for the six places ...Town Council.

...copy of The Hot Tap, publica... of Transcontinental Gas Pipe... Corporation, May issue, is at ...On Page Six thereof, is an ...photo of Pat Hudson, the ...of Mr. and Mrs. J. Lloyd ...Appomattox. She is attir... a dance costume. Ah yes, Ap...tox is known far and wide.

...logical

...athletic fellow is one who ...a small boy to mow his lawn ...can play golf and get a little ...

—Tiger, USS Barry.

...ords of Wisdom

...is hard to believe that Ameri... was founded to avoid taxation. ...Puerto Rico.

...S. agency urged to regulate ...frequencies.

Appomattox is a growing town.

Subscription rate: $2.00 a year; ...ble in advance.

Change of Tune

...efore marriage a man declares ...he will be master of his home ...know the reason why. After ...ge he knows the reason why. ...OOPAC Distributor, San Di... Calif.

FRIENDS IN NEED

...a, Okla.- Recovering from ...H. D. Mangis was worried ...plowing his fields until the ...and saw 10 neighbors ...work for him.

Schools May Use Rental Book Plan

A rental system for school textbooks is being offered to Appomattox County public school parents.

A form letter has been distributed this week to parents, and it asks for a reply by Monday, May 16, with signature by the parent as to whether the parent will rent the school books, or prefers to purchase new texts.

The rental system has worked out successfully elsewhere, and it is the opinion of local school officials that it would be a nice savings in costs to pupils and parents.

Under the plan, all textbooks in grades one through twelve would be rented for a session's use, and be turned in at the end of the session. This would also apply to reading workbooks in grades one through seven. The parent would only have to pay the rental fee.

Local school officials feel that the rental system is the progressive way to provide texts, and that parents will save money. It is hoped that parents will sign and return the questionnaire form by Monday, May 16.

Frank McCann Honored

Frank McCann attended the annual meeting and luncheon of the College of William and Mary Law School Alumni Association at the college Saturday, April 30. Mr. McCann was elected Sergeant-at-arms of the association. He also attended a banquet in honor of the initiation and installation of new members and officers, respectively, of the George Wythe Chapter of Phi Alpha Delta legal fraternity, held at Fort Eustis Officers' Club Saturday afternoon.

McCann, an Appomattox native, and former local attorney, is now Assistant Federal District Attorney, and resides in Roanoke.

Piano Pupils In Recital

Mrs. R. Murrell Ferugson presented her pupils in a piano recital on May 7, at the Memorial Methodist Church. The program consisted of Spanish and Latin American tunes and rhythms. After the following program, refreshments were served to parents and friends:

Larry Smith, Bullfighters March (from "Carmen") —bizet.
Janet Moses, Juanita, Traditional Melody.
Kathy Coleman, Ay, Ay, Ay—Traditional.
Betty Trent, Summer in Mexico—Groton.
Nancy Cole: Estrellita —Ponce.
Judy Goodrich: A Spanish Fiesta —Thompson.
Linda Moses: Jumping Beans — Schaum.
Mary Lou Martin: Castanetta — Weybright.
Sandra Caldwell: Poquita —Traditional Mexican.
Chris Paulette: Mexican Jumping Beans —Biscsak.
Jean Cole: Clicking Castanets—Williams.
Joyce Carter: Mexican Hat Dance —Traditional.
Charlotte Lawson: Habanera (From 'Carmen") —Bizet.
Carolyn Carter: Spanish Dance—Rebe.
Duet: Braziliana — Linda Carter and Sandra Trent — Weybright.
Joan Moses: Beneath a Southern Moon — Williams.
Nancy Chandler: Rumba (La Cucaracha) —Mexican Folk Song.
Mary Lou Jamerson: Toreador Song (From "Carmen") —Bizet.
Carolyn Coleman: Espana —Chabrier.
Virginia Caldwell: Moon Over Madrid — Federer.
Entertainment Music: Begin the Beguine, by Virginia Caldwell.

WON IN BOWLING

Bill Woody and Wallace Haley were winners in a recent Bowling Tournament held in Lynchburg.

It Couldn't Last

Druggist: Did the mudpack I suggested improve your wire's appearance?

Customer: It did for a few days, but then it wore off.

A. H. S. SENIORS IN NEW YORK

The Seniors of Appomattox High School left yesterday morning for the annual "class trip." They were scheduled to arrive early this morning at The Hotel Taft in New York City. An afternoon cruise around Manhattan is planned, and then tomorrow an all-day tour of New York City will give the steudents a rare opportunity to see some of the famous points of interest in the nation's largest city. The Seniors are scheduled to attend church services conducted by Dr. Norman Vincent Peale on Sunday morning, and then begin the homeward trip.

Southside Electric Co-op Cites Story of Its Growth

Rural Electrification is the heart of progress in our present day business system. 1960 marks the Silver Jubilee Anniversary of the beginning of electric service to every rural family. Loans from the Rural Electrification Administration to private locally-owned electric cooperatives and other rural suppliers made this step of progress possible.

Since the Southside Electric Cooperative has borrowed all of its construction funds from the Rural Electrification Administeration, C. S. Hooper, Jr., Member and Manager, was asked to comment on the program. Mr. Hooper stated:

"Power companies had concluded that rural people would not use enough electricity to make it feasible to build rural lines except to a select few Big Farms provided they pay for building the lines and give them to the power companies. The rates to even these select few was higher than was charged their city cousins. Until 1935 less than ten percent (10%) of the farms in Southside Virginia had central station electric service and those that were able to afford this service paid outrageous rates for this service.

"American farmers were tired of waiting for electric power to lessen their labors, to light their homes and farms, to make living more convenient and better. The farmers voiced their demand for electrical power; and on May 11, 1935, President Franklin Delano Roosevelt signed the executive order under the War Emergency Act creating the Rural Electrification Administration. In 1936 this Act was recreated into law by Congress as an independent agency. Later by an Act of Congress it was made a part of the Department of Agriculture; the Administrator reporting to the Secretary of Agriculture. This Law is still in effect today. Thus Rural Electrification was born.

'REA is a lending agency — it is the banker for the rural electric systems. The money is obtained from the money markets of the world, and it is not tax money as many are led to believe. This money was made available to power companies and cooperatives at two percent (2%) interest and a thirty-five year repayment period. It was expected that the commercial power companies would apply for most of the loans and that most of the job of rural electrification would be done by them. But they didn't!

"Therefore, farmers began organizing rural electric cooperatives. These systems were incorporated under State laws to relieve the individual members of financial responsibility.

"The Cooperatives applied to REA for loans. If REA found the proposed project feasible, the loan was made.

'Note that the government does not give the Cooperative anything —it loans; the systems pay back the principal with interest.

"REA does not construct, own or operate any electric facilities. It does provide service to cooperatives in need of assistance with problems of engineering and management.

"The more than one thousand rural electric cooperatives serving over four million (4,000,000) rural consumers are home-owned, locally controlled and privately operated, tax-paying business organizations that borrow money from REA and pay back the principal with interest.

'The Southside Electric Cooperative came into being in 1937.

"The first meeting of Southside Electric Cooperative was held in the Iron Bridge Grange Hall in Blackstone, Virginia, by a group of rural people interested in obtaining central station electric service. The system was incorpora-

(Continued on Page Nine)

Softball League To Start Play On May 24

Softball League here will begin the schedule for this season Tuesday night, May 24, at The Town Park. Two games will be played nightly, on Tuesdays, Thursday and Fridays.

The following team shave been entered in the league: Pamplin Ruritans, J. C.'s, Oakville, Appomattox Garment Co., Stonewall and Seay.

Under a sizeable improvement program, considerable work is being done on the Town Park. Each night a group of volunteers is meeting at the park. The old wooden stands have been taken down, and this relic of baseball days in Appomattox will shortly be burned.

Work has started on a new concession stand and on rest rooms.

A new "back-stop" has gone up, further back from "home plate."

Volunteers interested in helping with this project are asked to meet at the park at 7 P. M. any night.

The teams entered in the softball league have already started practice sessions, and it is hoped that local sports fans will support the league again this season.

TO SPEAK HERE

. . . Dr. George S. Reamey

Dr. George S. Reamey, Editor of The Virginia Methodist Advocate, official periodical of the Virginia Methodist Church with headquarters in Richmond, and former pastor of Memorial Methodist Church will deliver the Anniversary, Home-Coming Service message for the special services to be held in the church on May 22. His sermon subject will be: "On This Rock," and the Sanctuary and Chapel Choirs of the church will furnish special music. At the Church School hour, 10:00 A. M., Mr. Lambuth M. Clarke, the Vice-President of Randolph-Macon College, will address the Wesley Fellowship Bible Class, Mr. W. Lew-

(Continued on Page Nine)

WE WON!

Mrs. Hesson's seventh grade girls and Mrs. Carson's seventh grade boys won the softball game played Tuesday at the Elementary School against Vera School. The girls' score was 18 to 13, and the boy's score was 27 to 8. The star player for the boy's team was Neil Conner, who hit two home runs when the bases were loaded.

LOCAL D. A. R. MEETS MODAY AT 2 P. M.

The local D. A. R. will meet on Monday, May 16, with Mrs. Shafter C. Drinkard.Mrs. Drinkard and Mrs. Jose Terry will be co-hostesses.

The meeting will be called at 2 P. M., instead of the usual hour of 3 P. M. Members are asked to note the change in time.

Meet Friday Night to Form Golf Club

A formal meeting will be held at the Court House here on Friday night, May 13, at 7:30, with the object of officially organizing a golf club in Appomattox.

It is understood that arrangements are available for the use of the Ferguson Estate "Brick House Farm" as the site of the local nine-hole golf club. An expect was here on Tuesday for the purpose of 'laying out" the projected course. He was enthusiastic in his praise of the possibilities for an excellent course, and backers are hopeful that this project can soon become a reality.

The meeting Friday night will set up membership fees, elect officers, etc. One backer suggested that about 35 members would be needed.

As a result of publicity on this project about that number have already indicated interest. The Friday meeting will be open to those interested, especially the ladies, and it is anticipated that definite action will result.

ELEMENTARY SCHOOL CAFETERIA MENU

May 16: Cream of tomato soup, with crackers, 1 slice cheese, 1-2 peanut butter sandwich, hot ginger bread, apple sauce, 1-2 pt. milk.

May 17: Tuna fish salad, candied sweet potatoes, green peas, hot yeast bread, with butter, fruit cup, 1-2 pt. milk.

May 18: Beef hash on toasted bun, whipped potatoes, kale greens, ice cream, 1-2 pt. milk.

May 19: Hot dog on roll with dressing, cole slaw, baked beans, sliced peaches, 1-2 pt. milk.

May 20: Chili con carne, new boiled potatoes, string beans, hush puppies, cherry roll, 1-2 pt. milk.

Play safe — drive carefully.

Appomattox is a growing town.

36 Delegates Named For Convention

A mass meeting of Democrats was held here Saturday, and delegates were named to the State Democratic Convention to be held May 21 at Virginia Beach. Appomattox County will have nine (9) votes in the convention. Thirty-six delegates were named here Saturday, with each having one-fourth vote. However, the delegation was instructed to vote "as a unit" and each official delegate was authorized to name his or her alternate in event he could not attend.

W. M. Abbitt, chairman of the Appomattox Democratic Committee, presided at Saturday's meeting. C. W. Smith is secretary. A committee, consisting of D. A. Conner, R. M. Webb and W. W. O'Brien, was appointed to nominate delegates, and following their report, the following were duly elected by the mass meeting:

W. M. Abbitt, George Abbitt Jr., John G. Plunkett, Mrs. J. W. Flood, D. T. Robertson, Chas. T. Moses Sr., Jno. C. Caldwell, D. A. Conner, Mrs. Russell Wagers, C. H. Robinson, Mrs. C. H. Robinson, C. W. Smith, Nettie M. Dresser, C. T. Moses Jr., J. M. Cobb, Harry St. John, Stuart Farrar, O. H. Tolley, David Carter, Donald Webb, C. Roland Smith, J. A. Martin, E. Carter Martin, S. R. Lawson, Morton L. Ferguson, Samuel F. Ferguson, H. Y. Spencer, Fred Lawson, J. P. Alvis, J. A. Bingham, H. C. Pulliam, R. D. Robinson, Grover E. Smith, Mrs. Dorothy Blythe, Woodrow Williams, J. W. Conner.

Local Trio On T V Quiz

Appearing on "Klub Kwiz," a program from Roanoke, on Friday, May 13, at 7:00 P. M., as representatives of the Appomattox Junior Woman's Club, will be Mrs. W. E. Jamerson, Mrs. B. H. Marshall, and Mrs. K. E. Coleman. The 'Kwiz" is telecast from Channel 10, Roanoke.

DEMONSTRATION CLUB SCHEDULE NEXT WEEK

Schedule for mettings of Appomattox County Home Demonstration Clubs next week:

May 16: Liberty Chapel Club will meet at 7:30 P. M. with Mrs. Wilson Scruggs. Demonstration will be given by Mrs. Preston Coleman and Mrs. Billy Coleman. Federation program will be given by Mrs. Scruggs.

May 17: Appomattox Club will meet at 10 A. M., at the home of Mrs. C. G. O'Brien, with Mrs. T. M. Trent as co-hostess. Demonstration will be given by Mrs. Gordon Bragg and Mrs. D. E. Caldwell, Jr., on Salads, and on Business Facts and Special Sales by Mrs. J. E. Jamerson, Mrs. H. B. Pack and Mrs. S. S. Shouse. Mrs. O'Brien will discuss the federation program. Members will bring covered dish for lunch to supplement salads.

May 17: Spout Spring Club will meet at 2 P. M. at Spout Spring school cafeteria. Demonstration will be given by Mrs. Wesley Martin and Mrs. H. C. Phelps. Mrs. Phelps will discuss the federation program.

May 18: Wreck Island Club will meet at 10:30 A. M. with Mrs. I. B. Wheeler. Demonstration on Salads will be given by Mrs. Dan Carson and Mrs. J. R. Horsley. Discussion on business facts will be given by Mrs. Tilden Lee and Mrs. B. G. Anderson.

May 19: Pamplin Club will meet at 2 P. M. with Mrs. Ernest Harwood. Demonostration will be given by Mrs. Grace Williams and Mrs. Percy Lucado. Mrs. Lucado will discuss the federation program.

BAG OF DEER FOR APPOMATTOX

Hunters in Virginia bagged 28,969 deer during the 1959-60 hunting season, another new record for the Old Dominion.

Figures on hunting statistics were released this week by the State Game Commission. For Appomattox County the following figures were announced:

Season 1957-58, 91 deer, 39 turkeys;
1958-59 season: 85 deer and 14 turkeys;
1959-60 season: 99 deer and 40 turkeys.

Receives Award From Governor

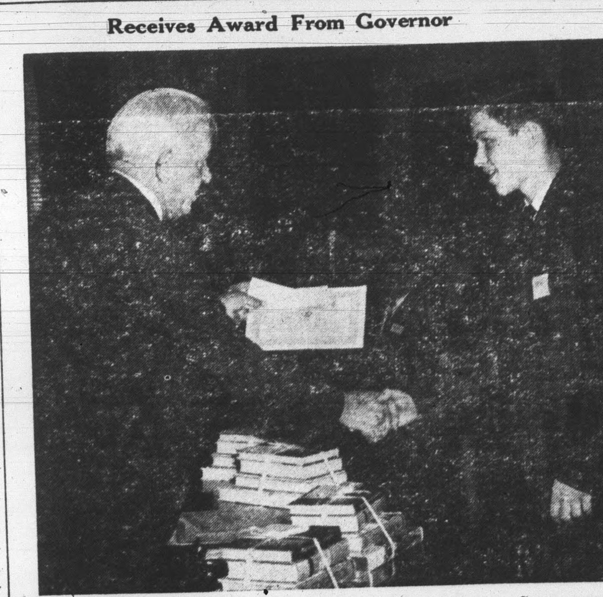

Three seventh grade students in the Appomattox Elementary School have been presented certificates of merit for essays they entered in the 13th annual Wildlife Essay Contest sponsored by the Commission of Game and Inland Fisheries and the Virginia Division of the Izaak Walton League of America.

Those receiving certificates were Anita Richardson, Rebekah Barger, and Susan Burke. Susan was a winner last year, when she received honorable mention for her essay.

Shown above is Grey Hesson, also a student of this school, being presented a grand prize award by Governor J. Lindsay Almond, Jr.

Grey Hesson was the winner of the grand prize award for seventh grade students throughout the state.